



PURCHASING DEPARTMENT

TWELVE EAST 4TH AVENUE, SUITE 106 • POST OFFICE BOX 946 • ROME, GEORGIA 30162
PHONE: 706.291.5118 • FAX: 706.290.6099 • www.floydcountyga.org

ADDENDUM # 1

Date: 23 June 2014

Subj: Floyd County Georgia RFQ 14-0627 Vegetation Management Services

During the Site Visit on Friday 20 Jun 2014 the following questions we asked.

Question: Will the county require a pollution rider on required insurance should a large spill occur?

Answer: The County will not require an insurance rider because the amount of herbicide used should not warrant it however I would require that a standard spill kit be at hand in case a minor spill occurs.

Question: Will herbicide be used vertically and horizontally to control encroachment of vegetation?

Answer: The intent is ground level control. Vertical spray will be used on the fence only.

Question: Will the County require the clearing/Limb chopping of trees leaning into the 8ft clear zone?

Answer: No, The Airport will manage the trees leaning in the 8ft clear zone.

Question: Does the County want the soil sterilized?

Answer: No, Due to possible erosion of the earth beneath the fence.

Question: Does the County know wetlands require a different type of herbicide?

Answer: Yes – All areas including wet lands will be sprayed IAW Federal and State law

Question: Will the County provide a map of the entire area of the fence line covered for the RFQ?

Answer Yes –Fence line area is marked in the attached map.

Question: Will the County address what the county expects in the open areas where mowing is already being done?

Answer: County expects these areas will be treated the same as any other areas around the fence line.

BOARD OF COMMISSIONERS

JOHN MAYS, CHAIRMAN
EDDIE LUMSDEN, VICE-CHAIRMAN
IRWIN BAGWELL
GARRY FRICKS
CHAD WHITEFIELD

ADMINISTRATION

NANCY LAM, CPPB, CPPO, PURCHASING DIRECTOR
EVERETT GRAY, CPPB, PURCHASING AGENT



Question: What does the county expect in the 4ft zone outside the fence when it borders a house where the owner appears to be managing the vegetation or has a garden?

Answer: Floyd County property extends approximately 10ft beyond the fence however these areas should be left alone if the owner is managing.

Question: Will the County require proof of Herbicide license for right of ways and wetlands?

Answer: Yes – All submissions including contractor or subcontractor will provide proof of State and Federal regulations regarding licensing. Both the Company and the individual will provide a copy of the license with the bid.

For more information please see this is the link to the Rules of the Georgia Pesticide Use and Application Act of 1976:

http://rules.sos.state.ga.us/cgi-bin/page.cgi?g=GEORGIA_DEPARTMENT_OF_AGRICULTURE%2FPESTICIDE_USE_AND_APPLICATION%2Findex.html&d=1

This addendum is to be acknowledged and returned with your bid package.

Name of Company _____

Signature _____



Russell Regional Airport

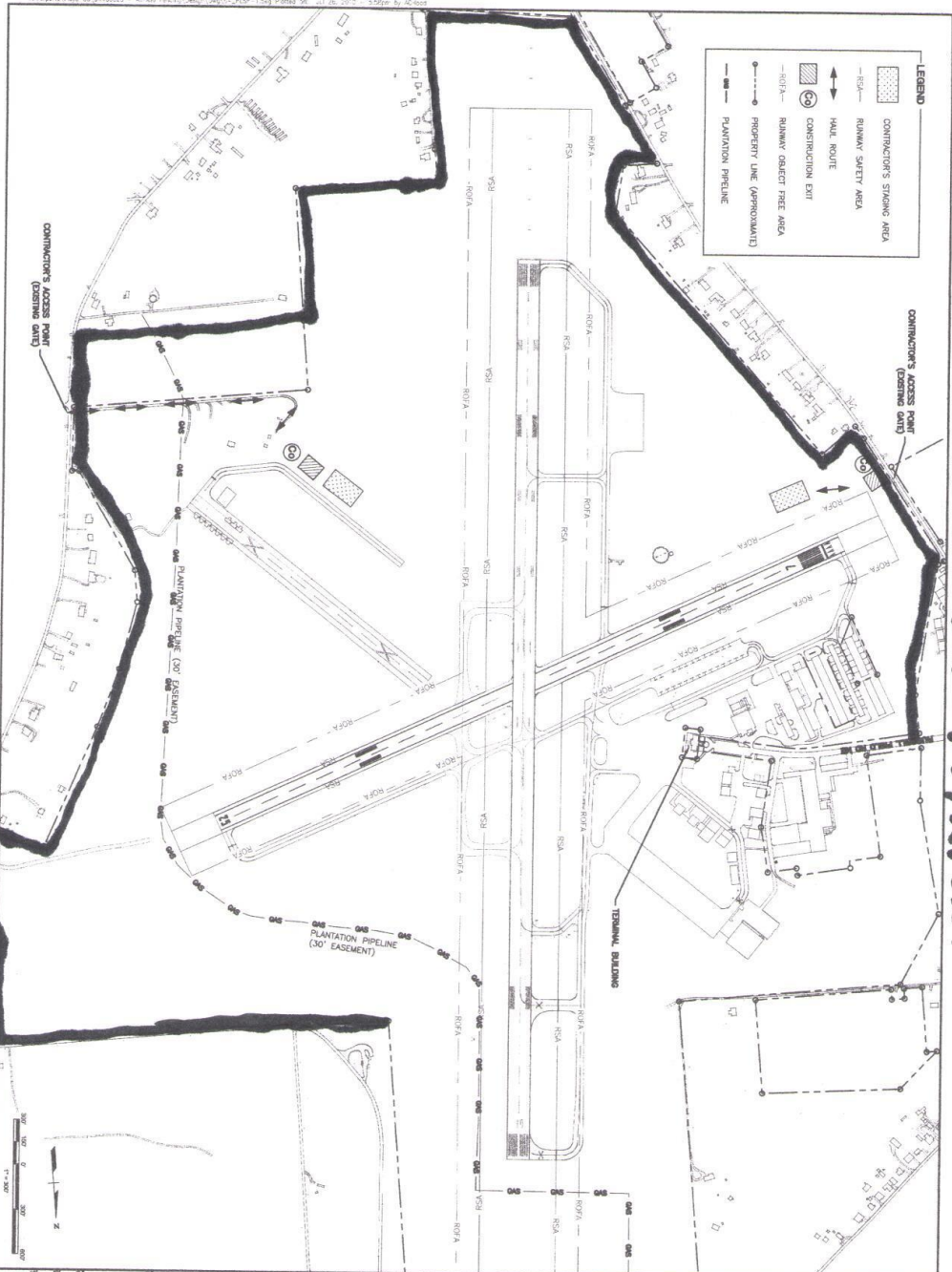

BLACK = FENCE

 FLOYD COUNTY GEORGIA		RUSSELL REGIONAL AIRPORT ROME, GEORGIA
THE LPA GROUP TRANSPORTATION CONSULTANTS <small>1000 W. MARKET STREET, SUITE 200, ROME, GA 30162</small>		
Project Name: _____ Date: _____ Drawn/Checked By: _____ Project Number: _____		
Contract No.: _____ Contract Title: _____ Contract Description: _____ Contract Status: _____		
Revision: _____ Description: _____ Date: _____ By: _____		
Project Name: AIRFIELD FENCING		
Project Number: _____		
PROJECT LAYOUT AND SAFETY PLAN		
Drawing Number: T-300'		
Sheet Number: PL-SP-1		
Date: _____		
Scale: _____		
Project Location: _____		
Project Status: _____		