

NOTE THIS PAGE: ALL PROVIDED BY OWNER

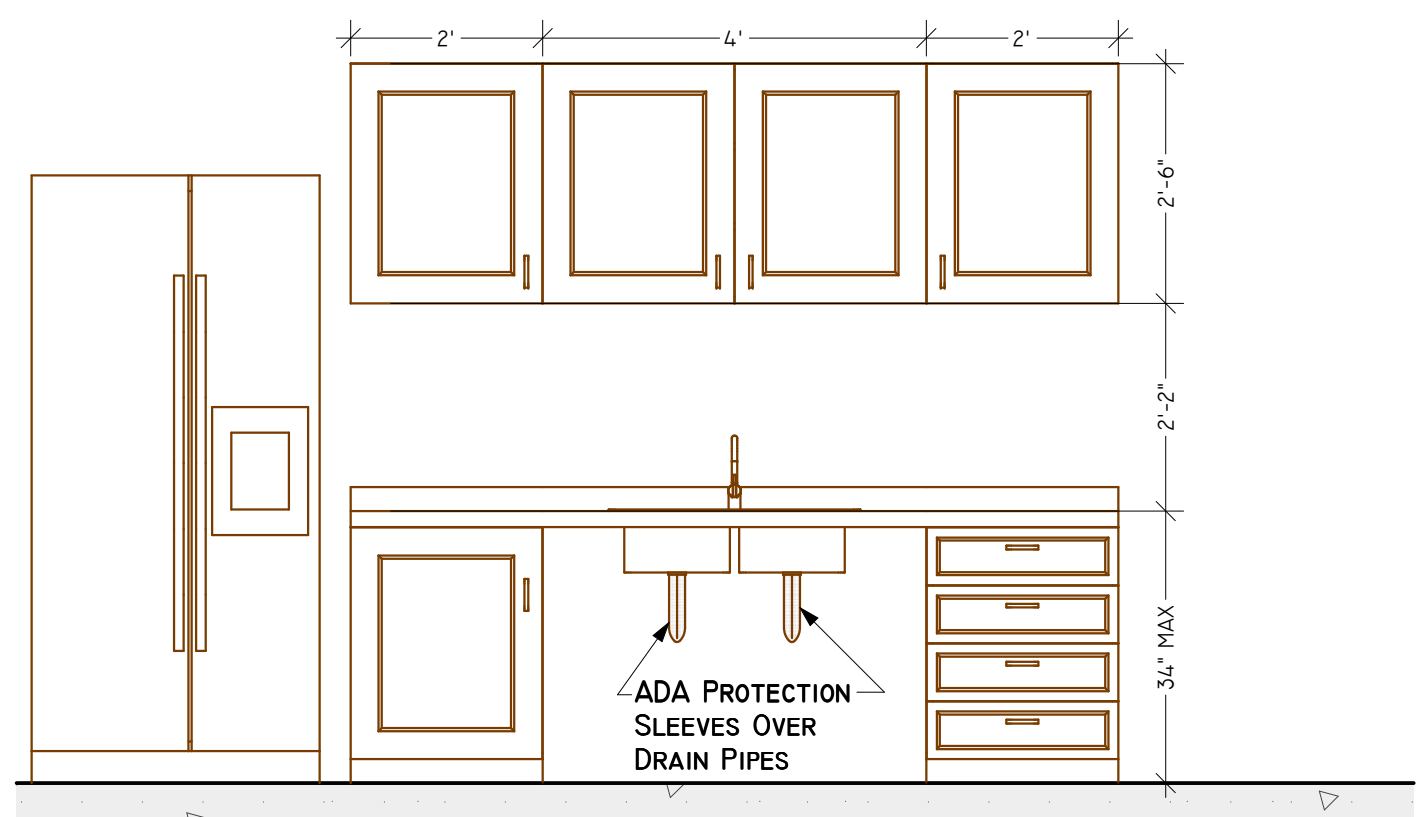

2 Breakroom Cabinet Elevations
 Scale: 1/2" = 1'
 Ref:A4.1

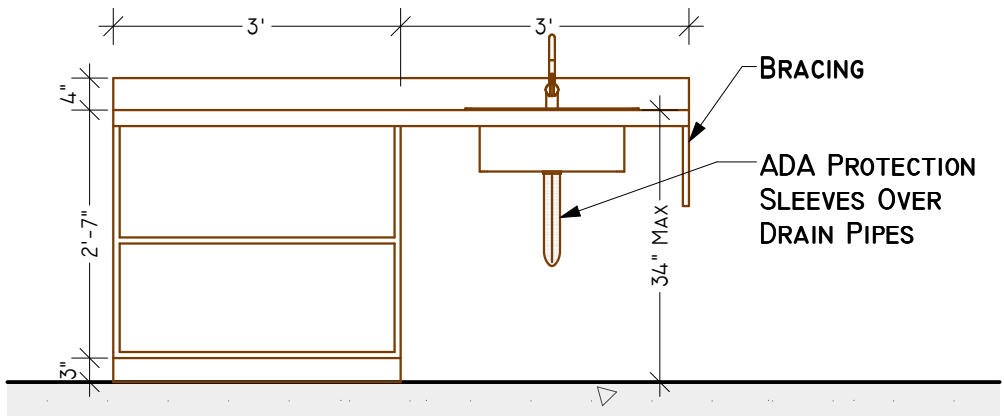

3 Break Area Cabinet Elevation
 Scale: 1/2" = 1'
 Ref:A4.1

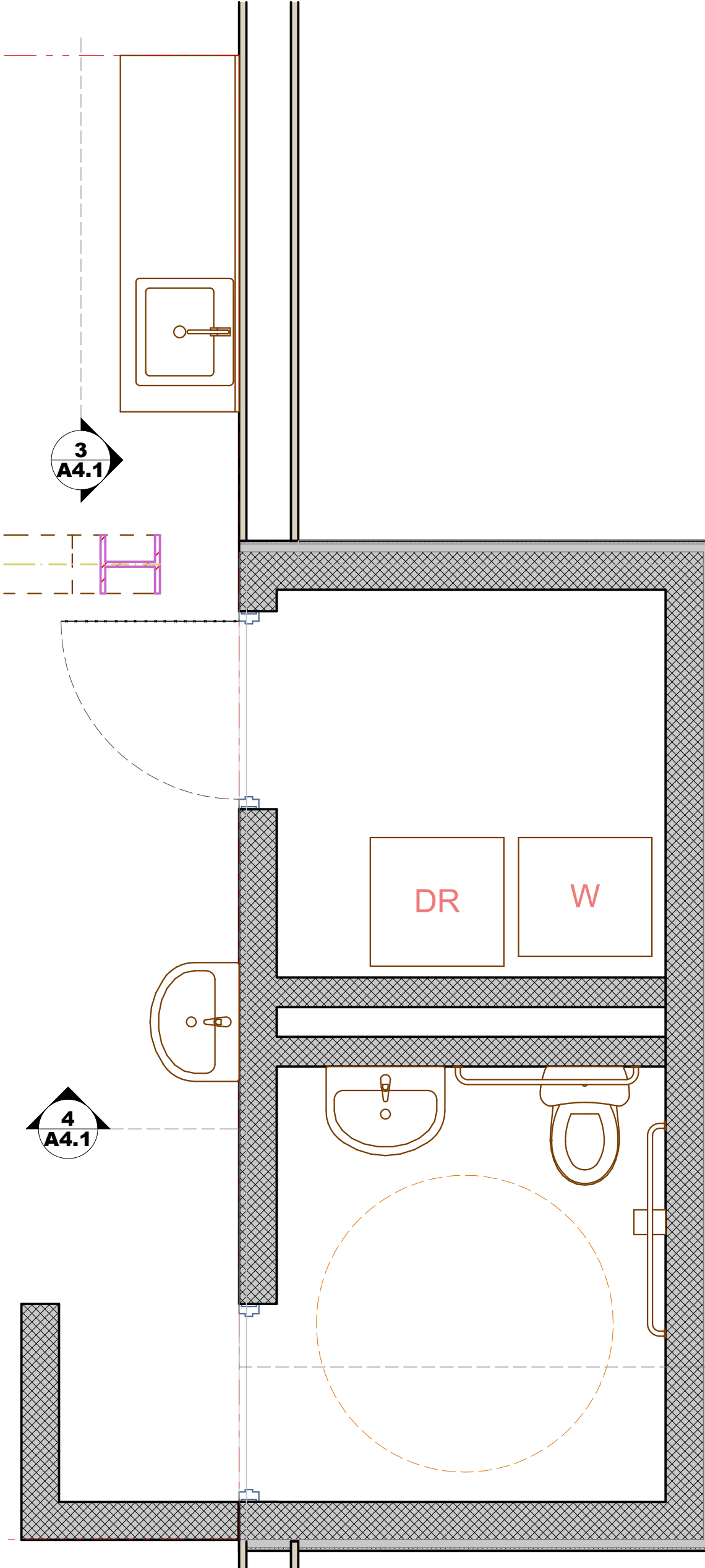

1 Enlarged Plan - Bathrooms
 Scale: 1/2" = 1'
 Ref:A4.1

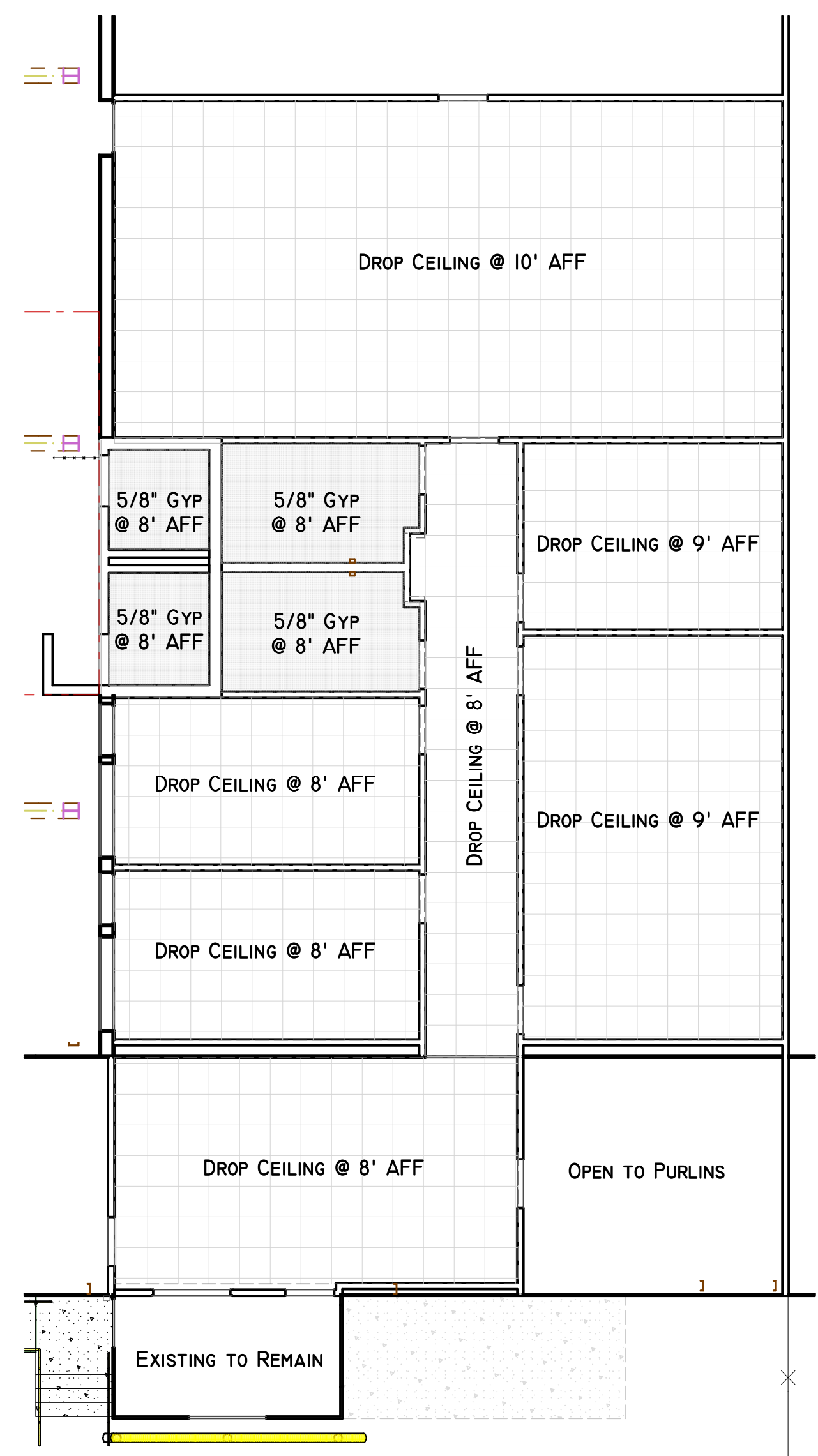
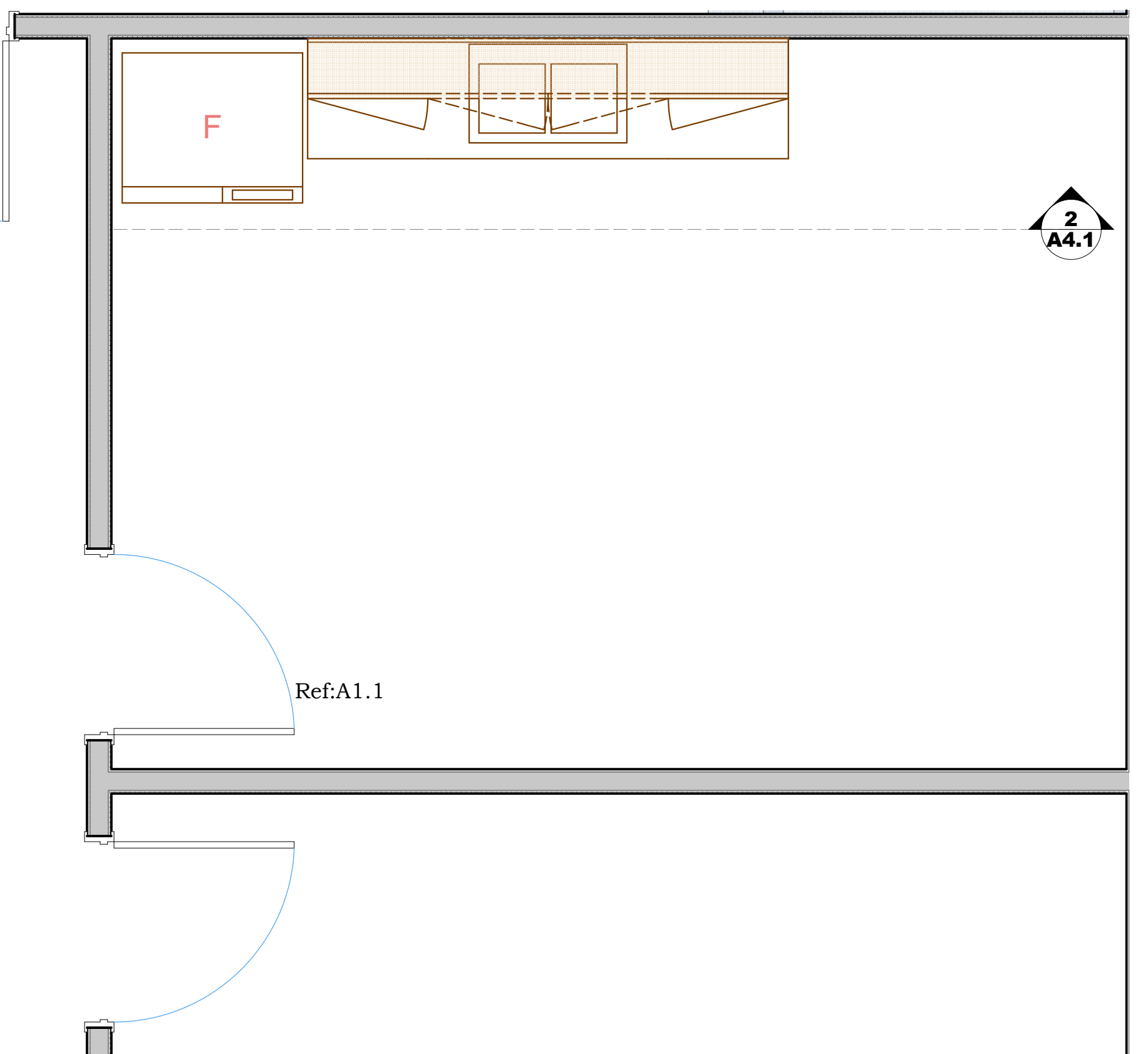

Reflected Ceiling Plan
 (New Office Area)
 Scale: 1/8" = 1'
 Ceiling by Owner

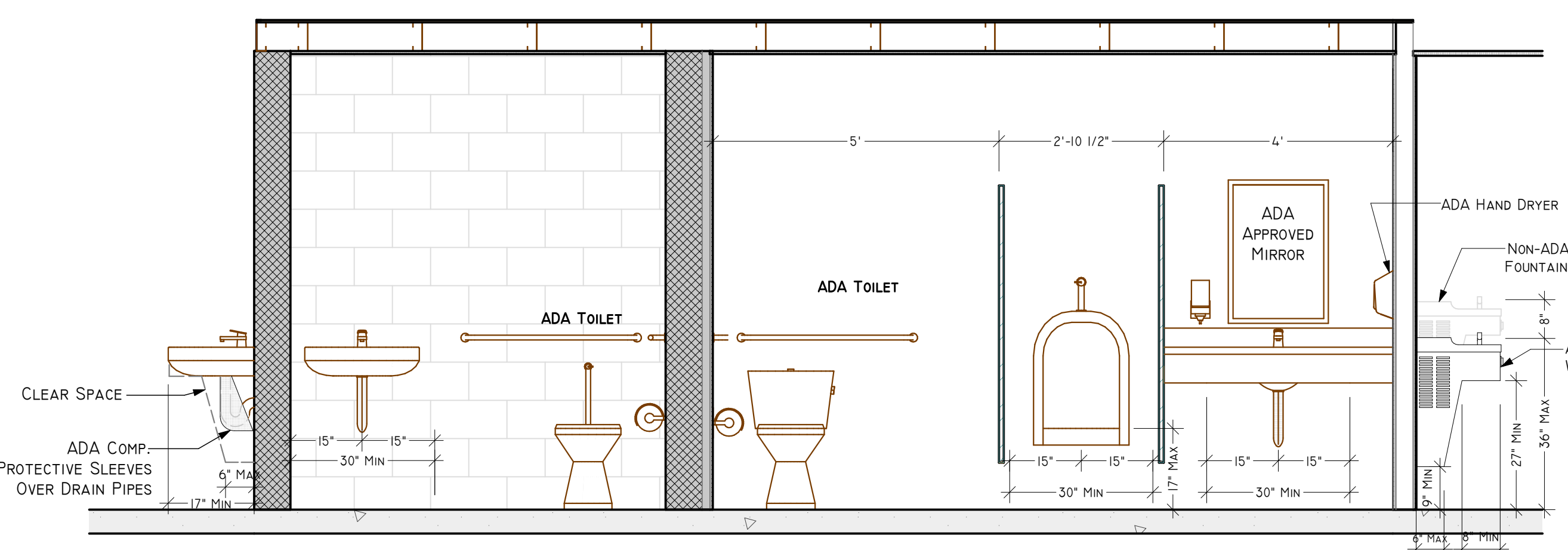

4 Bathroom Elevations
 Scale: 1/2" = 1'
 Ref:A4.1

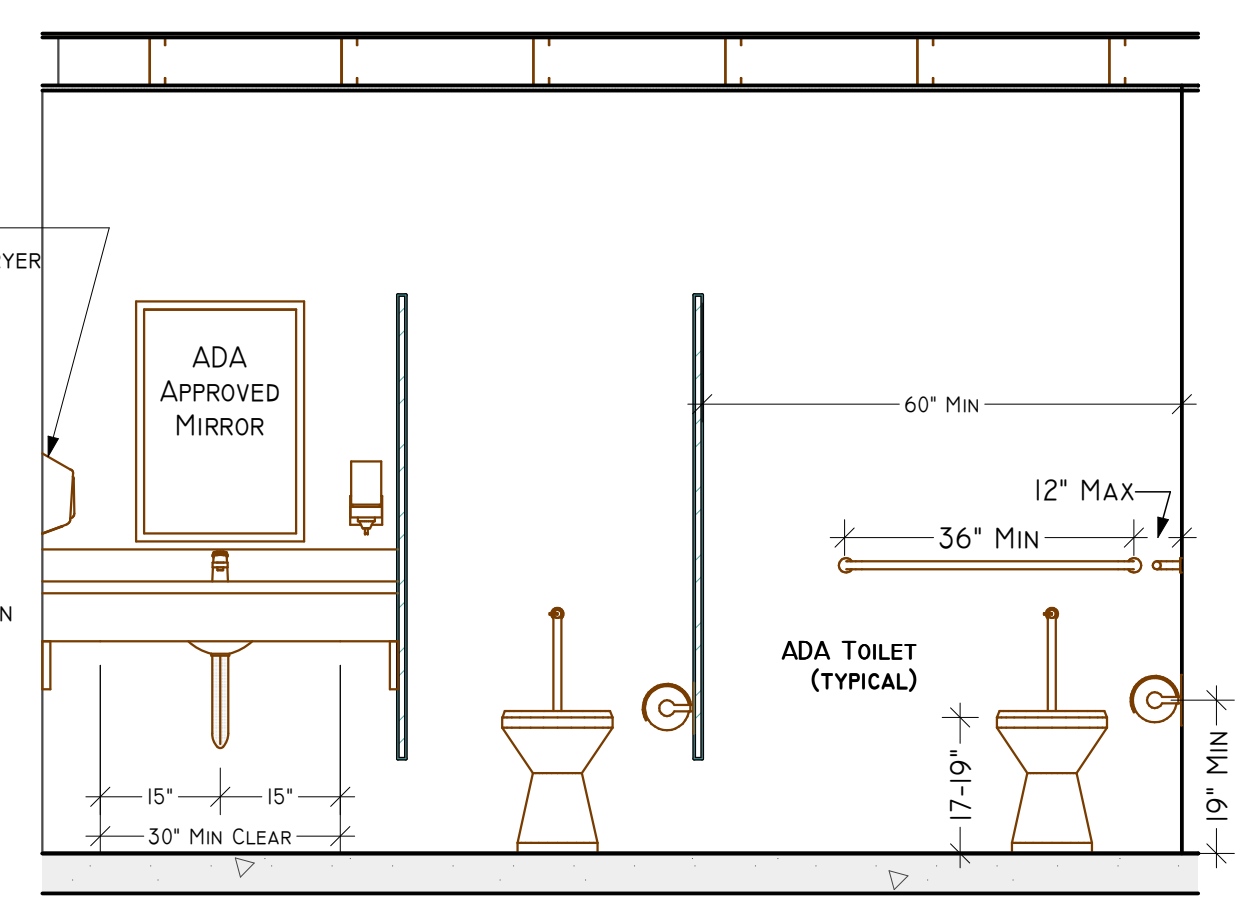

5 Bathroom Elevations
 Scale: 1/2" = 1'
 Ref:A4.1

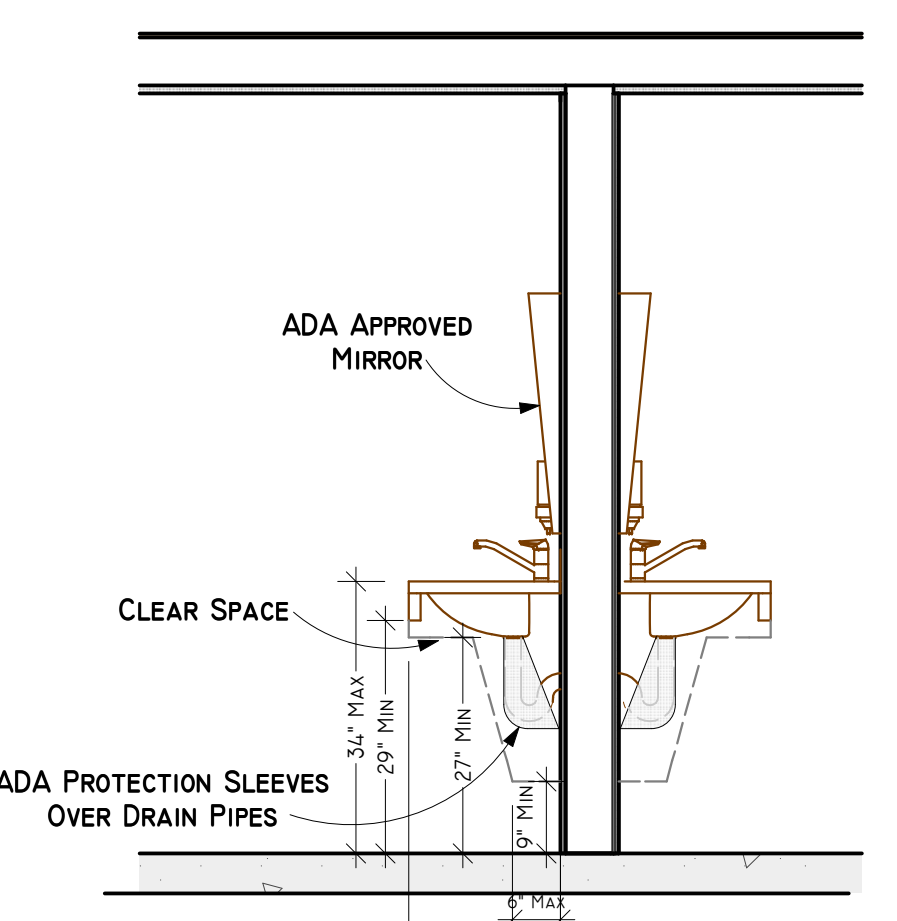

6 Bathroom Elevations
 Scale: 1/2" = 1'
 Ref:A4.1

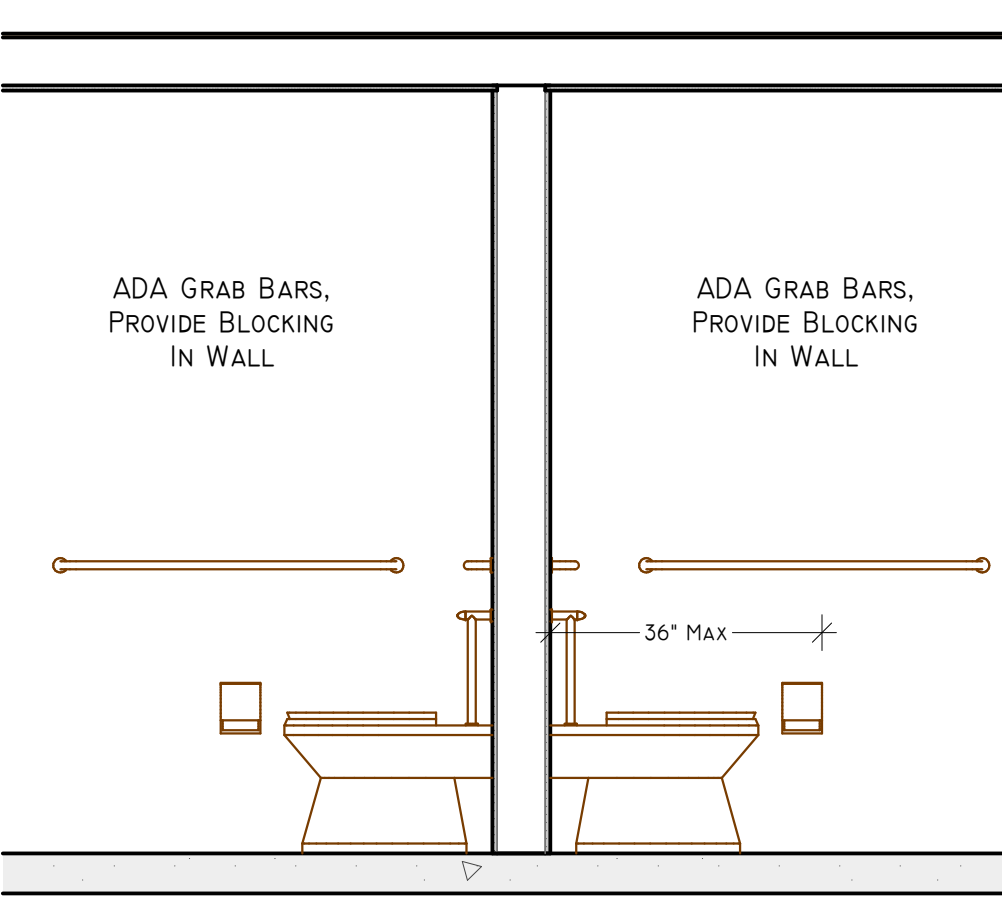

7 Bathroom Elevations
 Scale: 1/2" = 1'
 Ref:A4.1

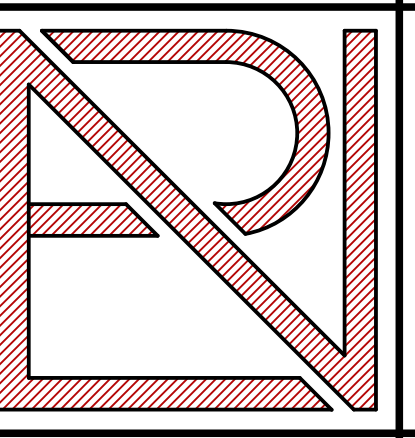

ROBERT NOBLE ARCHITECT A.I.A.
 119 SOUTH BROAD ST.
 ROME, GA 30161
 PH: (706) 295-2700
 FX: (706) 295-2063
 Website: RNArchitect.net

NOT FOR CONSTRUCTION

**FLOYD COUNTY PUBLIC WORKS
 ROME-FLOYD RECYCLING CENTER**
 LAVENDER DRIVE
 Rome, Georgia 30165

NOT FOR CONSTRUCTION

ENLARGED PLAN,
 DETAILS AND RCP

PROJECT # 1715
 DESIGNER/CAD TECH:
 L. A. (Tony) LOMBARD
 DATE: ##/##/####
 REV. DATE:

A4.1