

- NOTES:
1. Contractor shall coordinate construction activities to maintain sanitary sewer services to the Jail at all times.
 2. Contractor shall coordinate with Jail maintenance staff to provide proper for ground auger contractors to the site in accordance with manufacturer's recommendations.
 3. Contractor shall verify location of all underground utilities/obstructions.
 4. Contractor shall install water supply to the grinder/auger per manufacturer's recommendations.
 5. Grinder/Auger vault shall have a 3-piece aluminum access hatch cast into the lid. Hatch shall be customized to allow penetration of auger shaft.
 6. Existing wetwell may remain in place and used for by-pass pumping during construction.
 7. Mullin Monster and Auger Monster Start-up to be provided by the Owner.
 8. Contractor shall dispose of all demo debris off site. Excess soil may be wasted on site.
 9. Contractor shall fine grade and grass all disturbed areas.

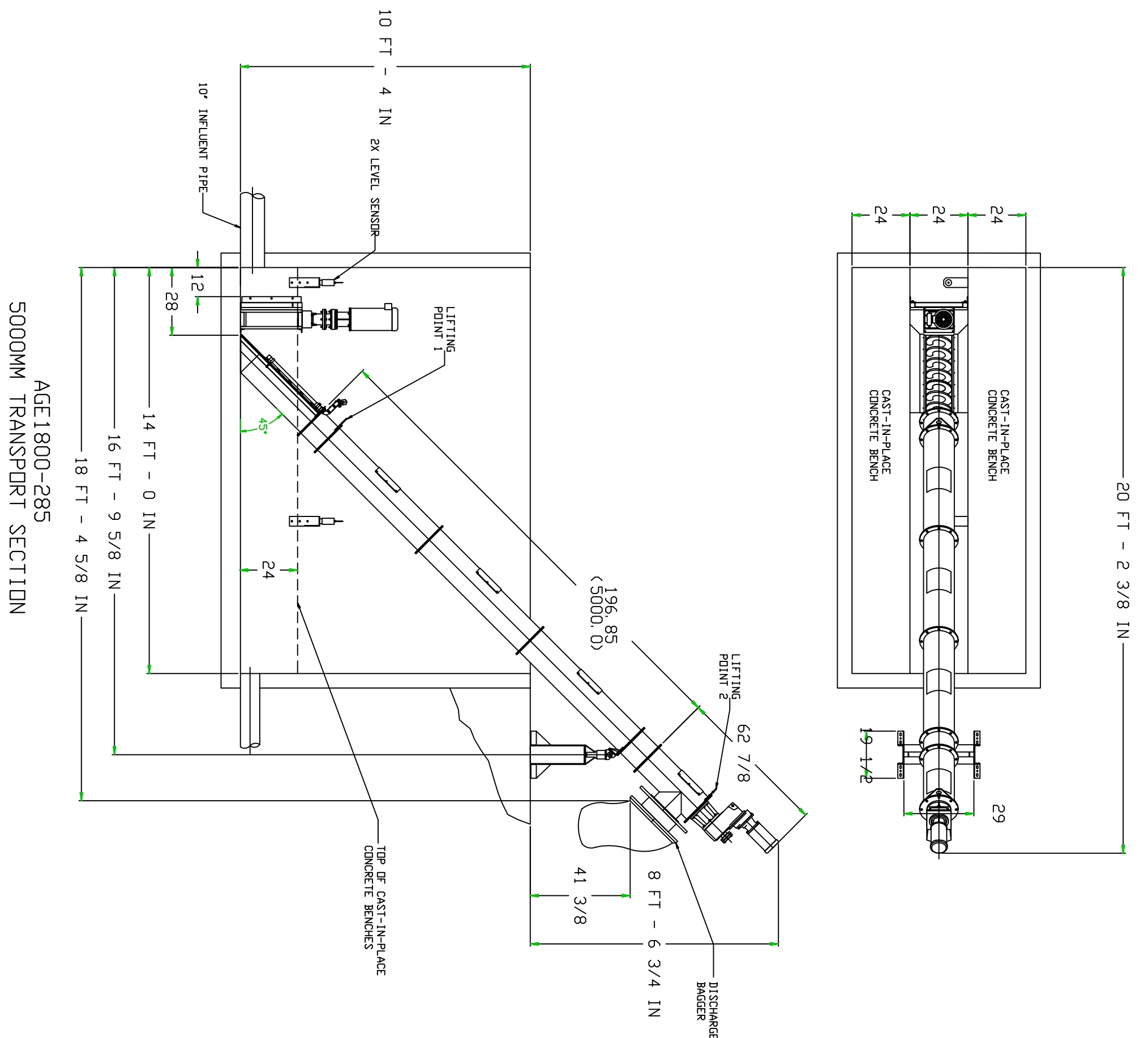
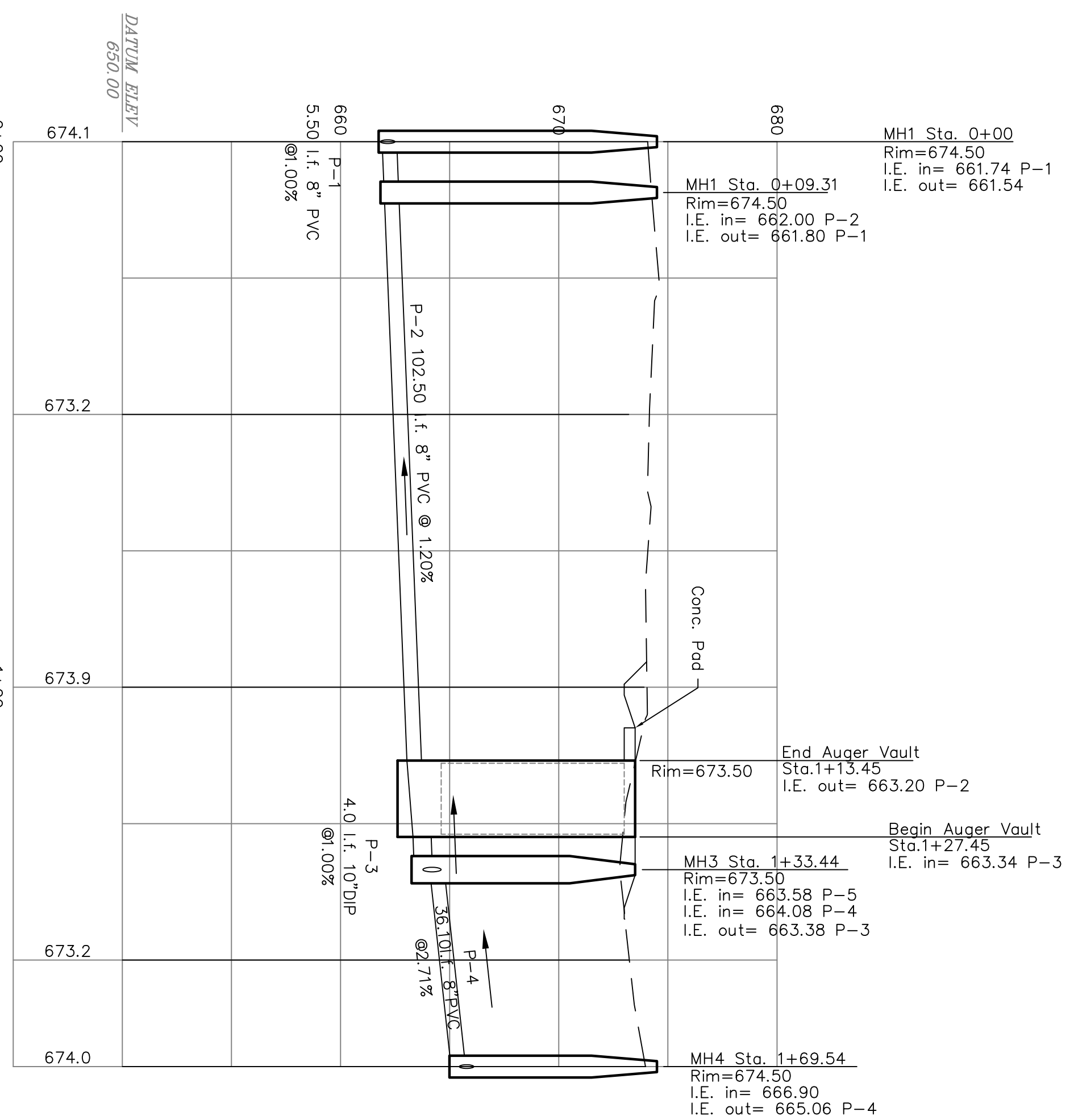
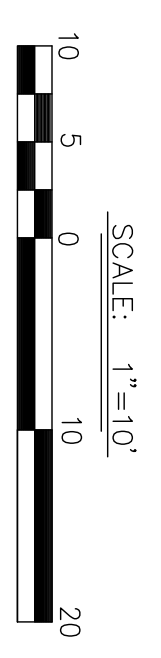
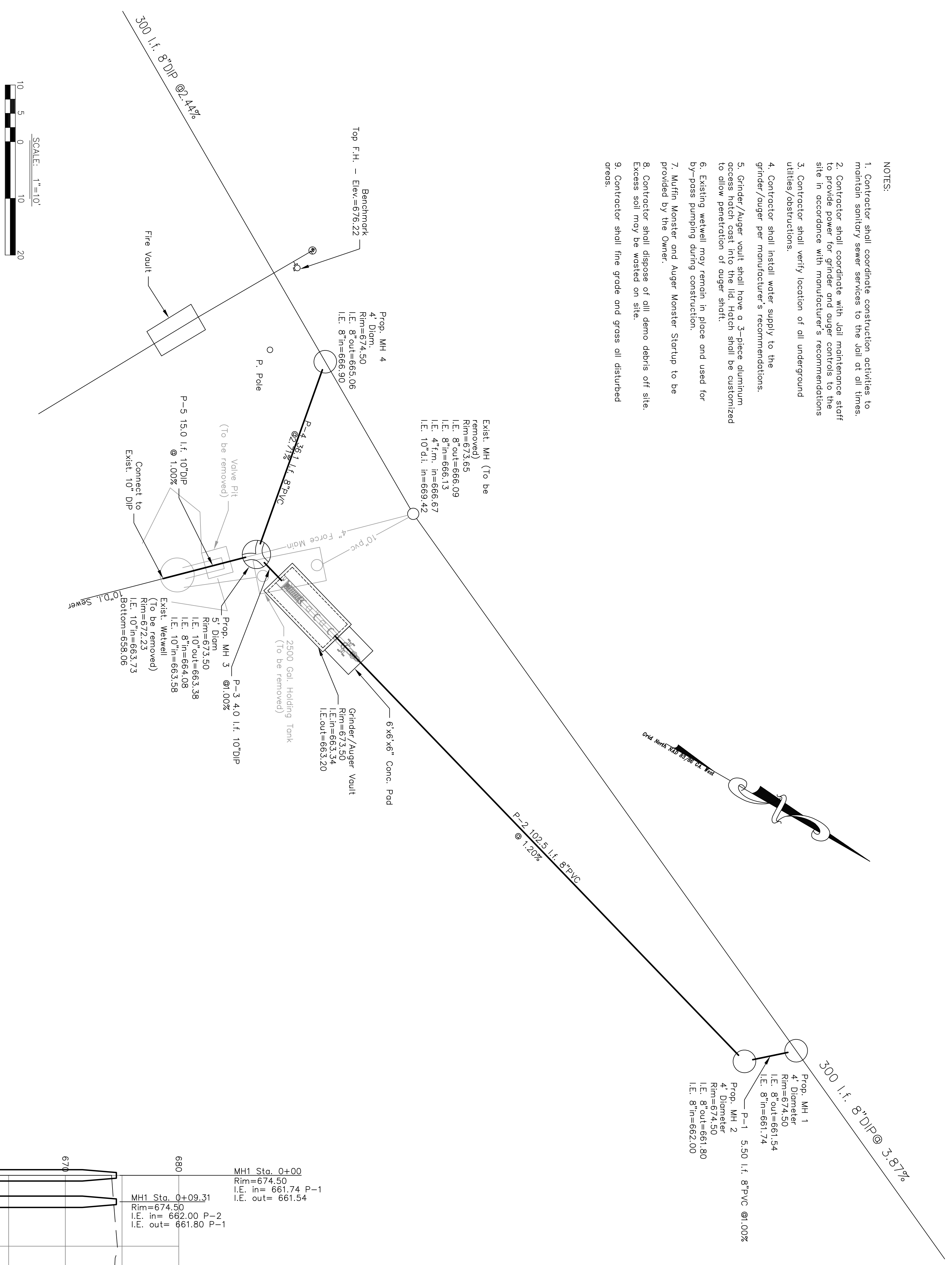

Sewer Profile
 1"=20' Horiz.
 1"=5' Vert.

Floyd County Jail Sewer Outfall And Auger Vault

FLOYD COUNTY ENGINEERING
 12E. 4th Street Rome, GA 30162
 Phone: 706-291-5114 Fax: 706-236-2987

REVISION	DATE
1	
2	
3	
4	
5	

DATE: 05/06/2019
 DRAWN BY: bsl
 SHEET 1/2

